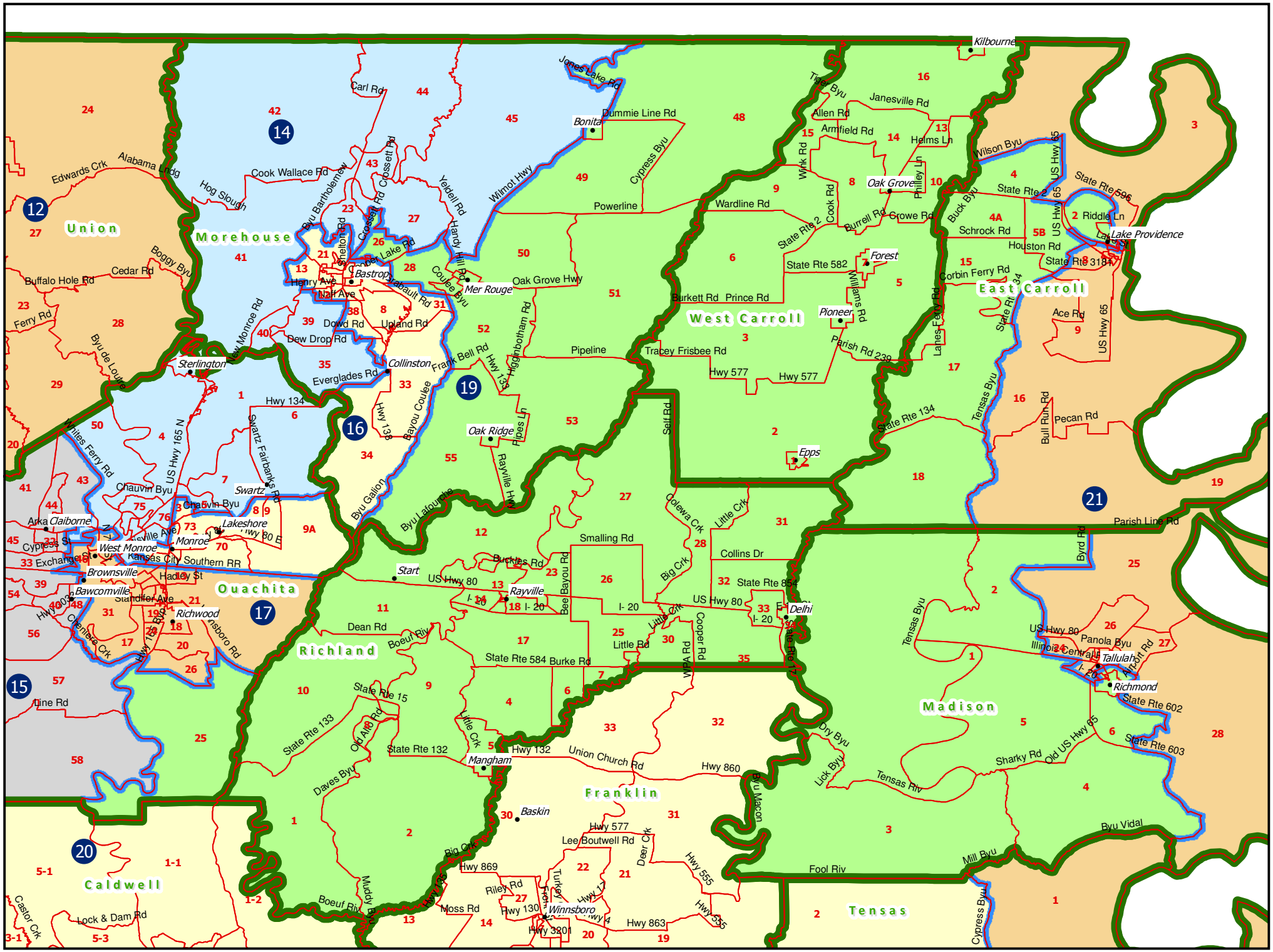District 19: Act 1 of the 2011 1st E.S. (House)