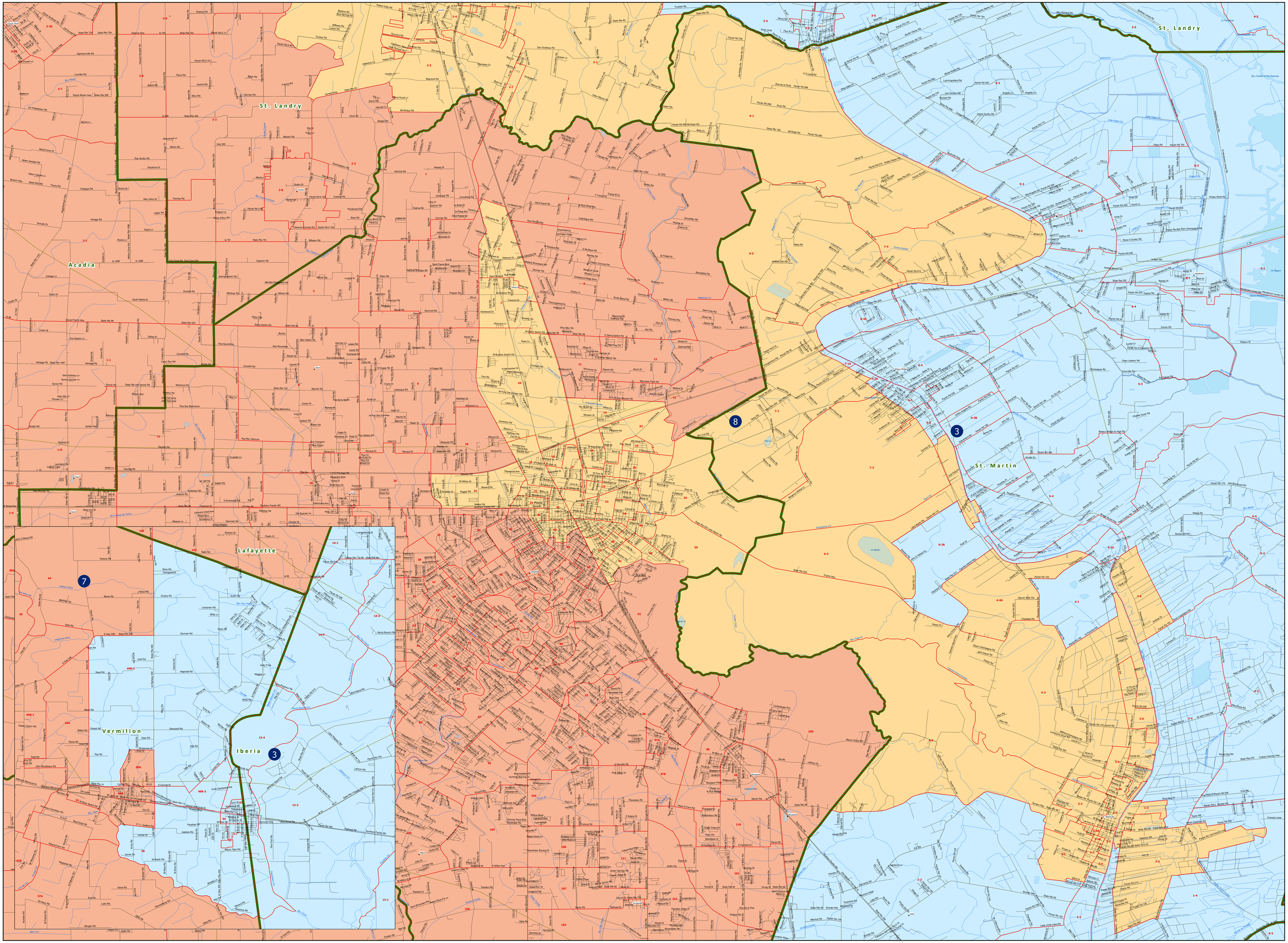Act 2 of the 2011 R.S. (BESE): Lafayette, St. Martin & Vermilion