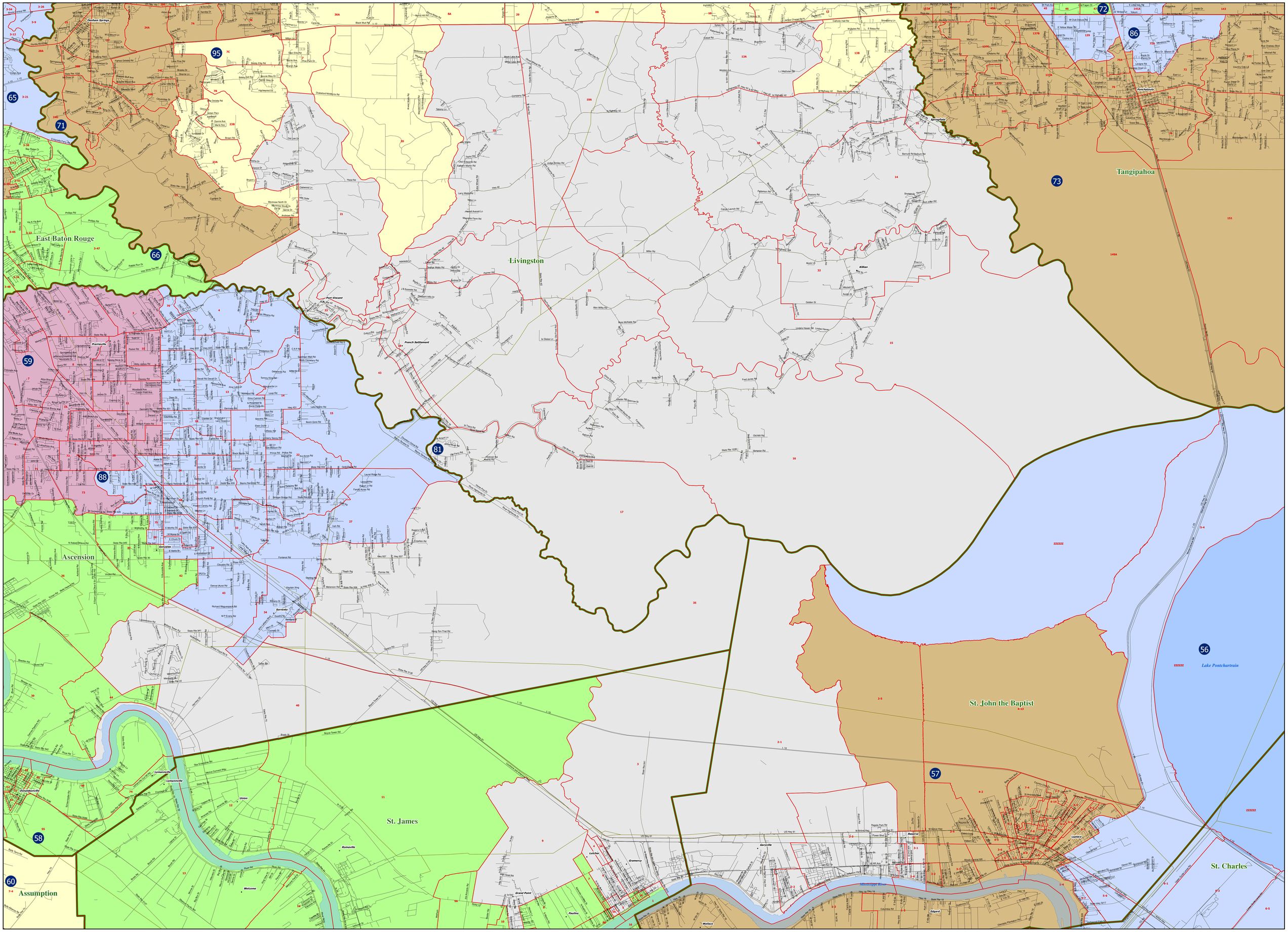House District 81
(Precincts Current Through 08/08/12)