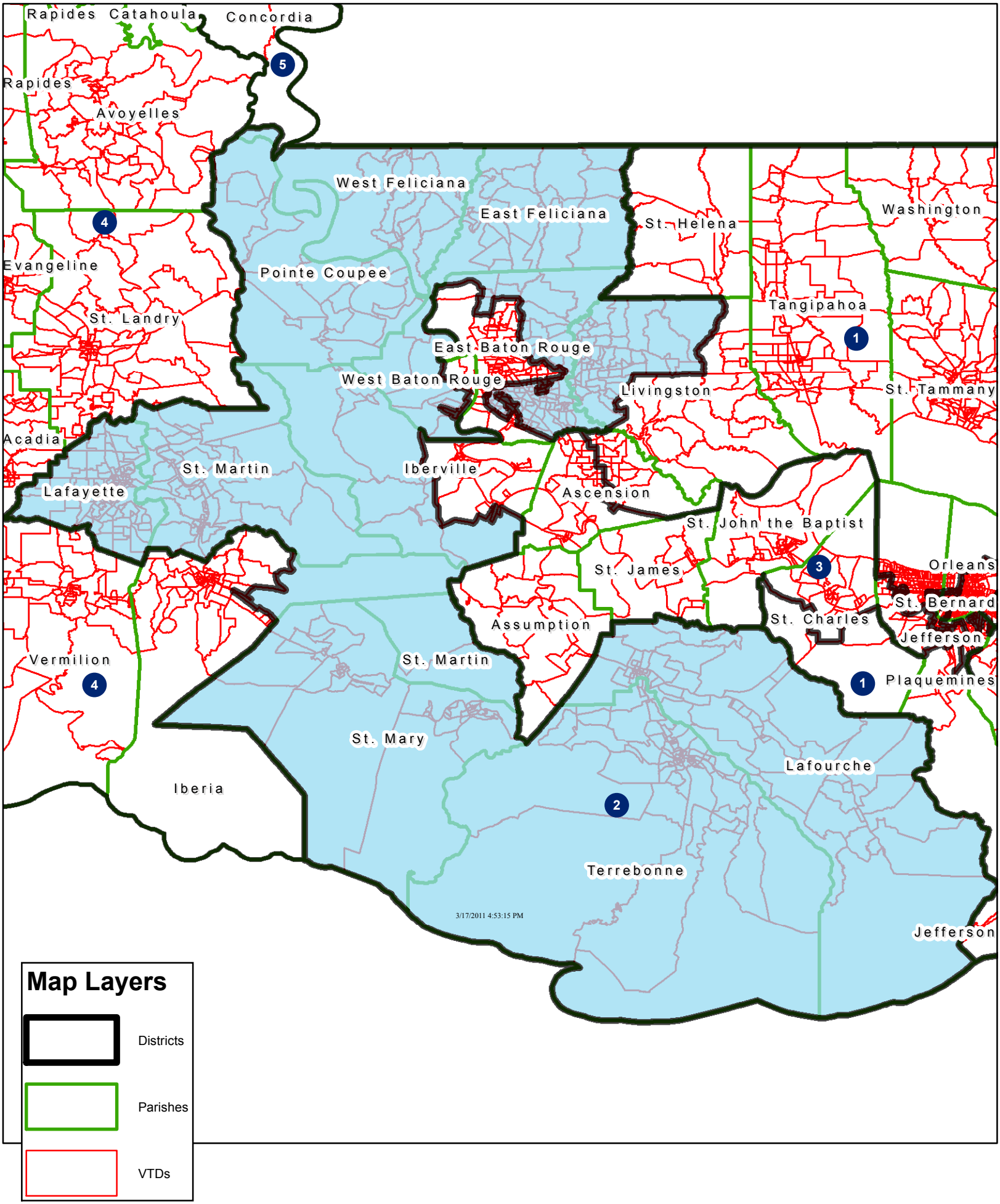PSC Working Draft - 03-17-011-District 2