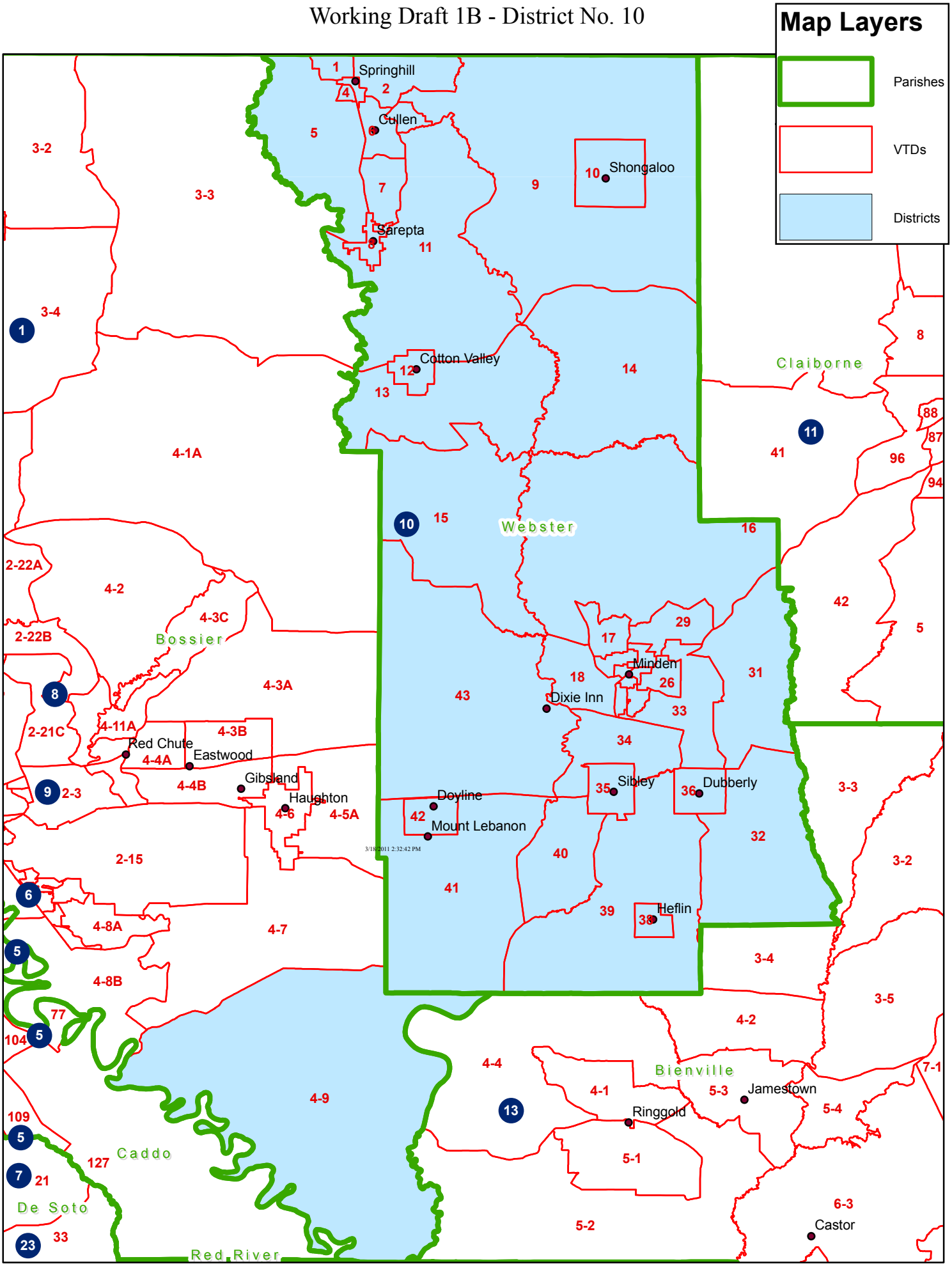Working Draft 1B - District No. 10